

JOHN SMITH  
 14251 WHITE RD.  
 INSTALLED 5-1-2007 BY A1 EXCAVATING

Notes: A & B Precast Concrete 1500 gallon  
 2-compartment septic tank w/risers  
 A & B Precast Distribution box  
 10" dia. SAR 21 inspection port

PLAN VIEW

\*\* Tank relocated 15' west of original planned location. 50' separation from well is maintained.

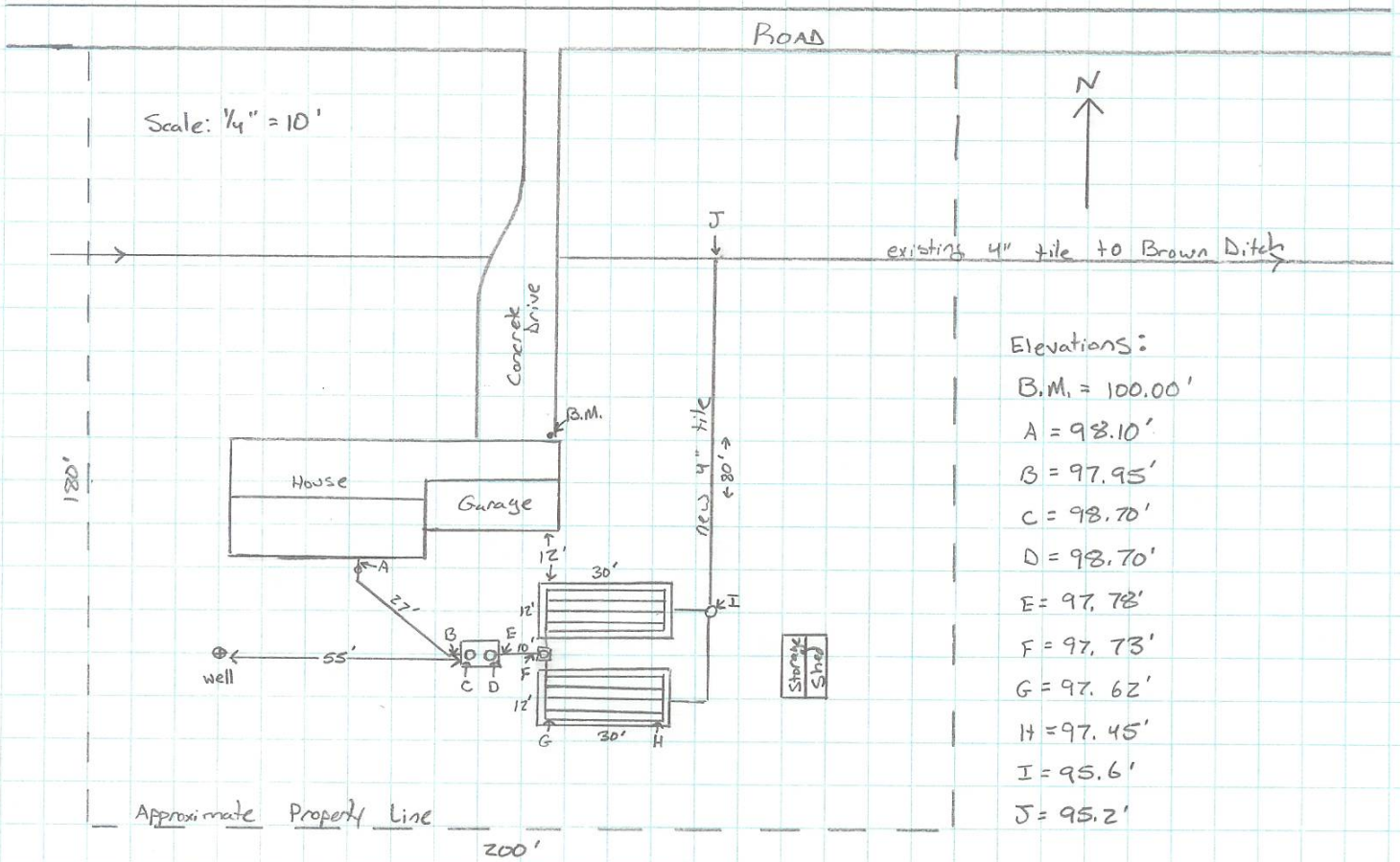

I certify that this household sewage treatment system was installed according to all applicable rules and plan specifications.

George W. Jones  
 George W. Jones, Owner - A1 Excavating